

Welcome to the West Area Planning Committee

- This planning committee meeting is held in public but it is not a public meeting.
- There will be an opportunity for the public to address the committee on each application.
- If you wish to speak for or against a planning application, you need to have either requested it in advance, or hand in one of the available speaker forms, or speak to the clerk.
- Information on meeting protocol and conduct at the committee is set out in the Code of Practice.
- This is in the committee agenda just before the first planning application report.

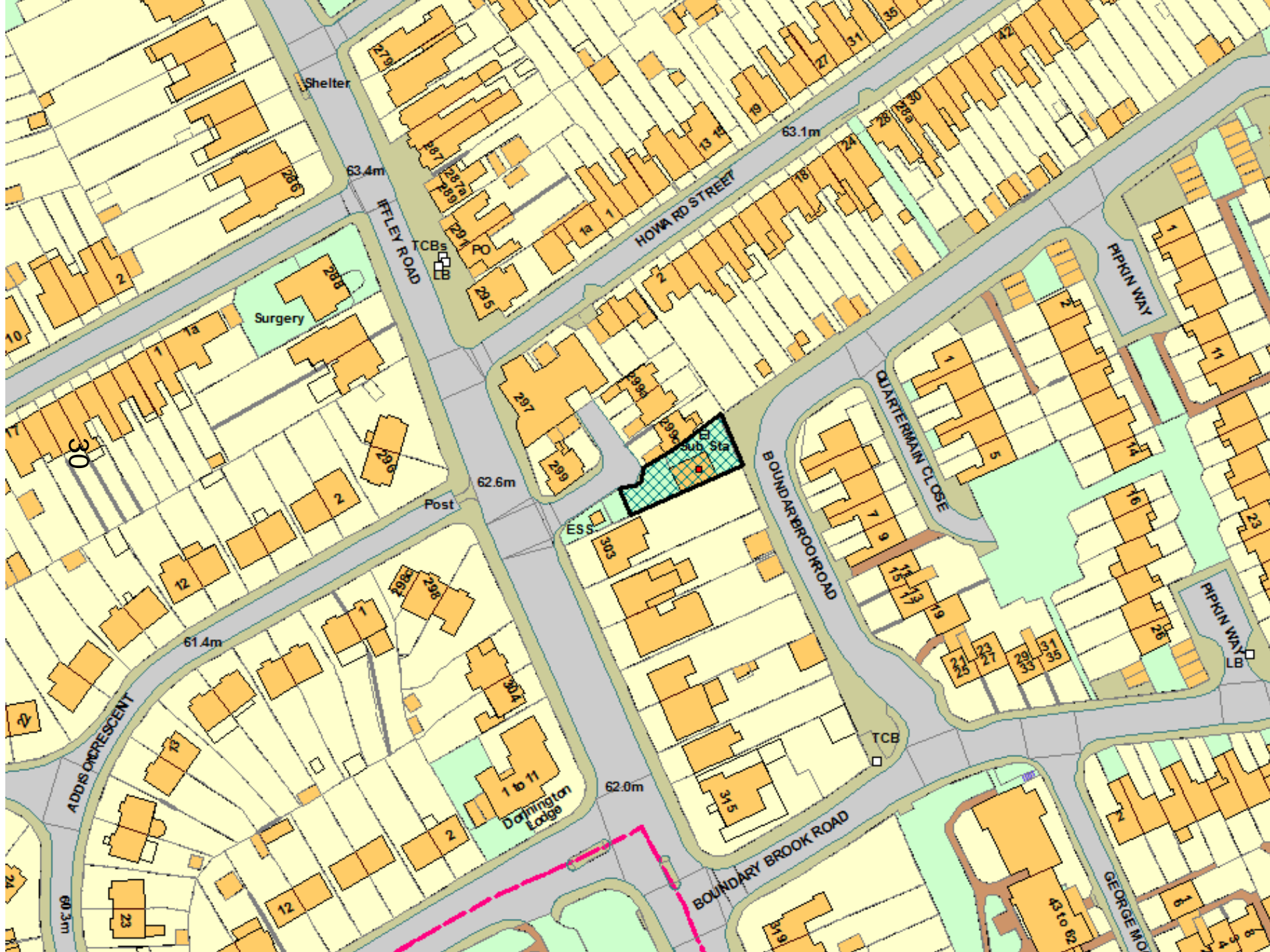

Shelter

63.4m

IFLEY ROAD

TCB

HOWA RD STREET

63.1m

Surgery

288

62.6m

Post

22.51a
SUB. STA.

ESS

BOUNDARY BROOK ROAD

QUARTERMAN CLOSE

PIPKN WAY

PIPKN WAY

61.4m

ADDIS CRESCENT

Dorington Lodge

62.0m

BOUNDARY BROOK ROAD

TCB

GEORGE MO...

60.3m

Proposed Site Plan

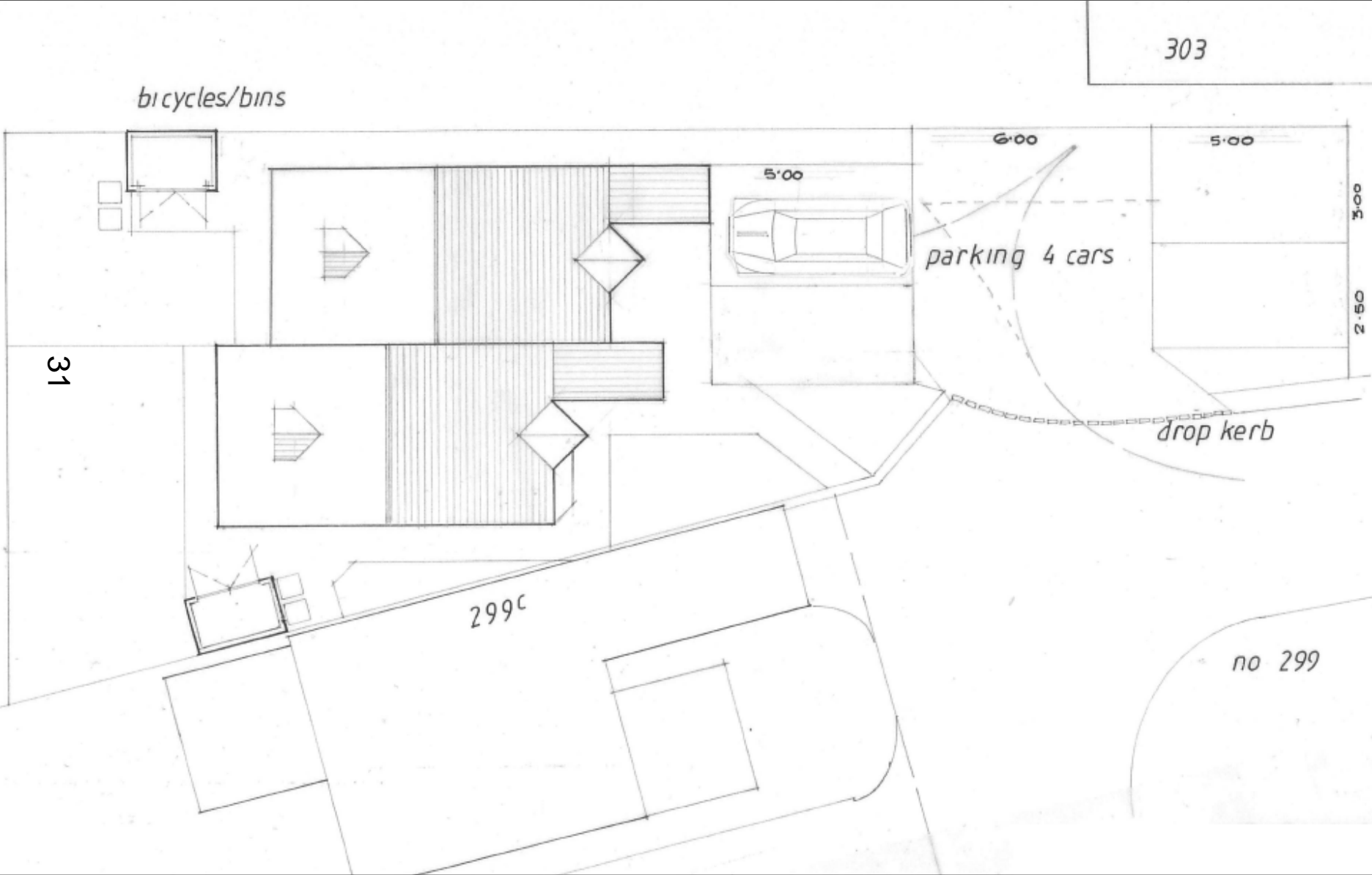

Proposed Floor Plans

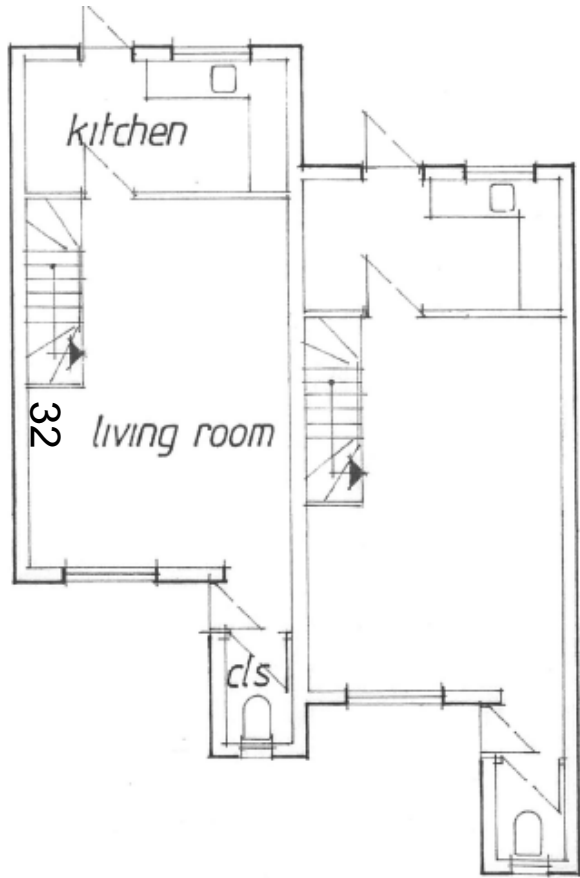

plans : ground floor

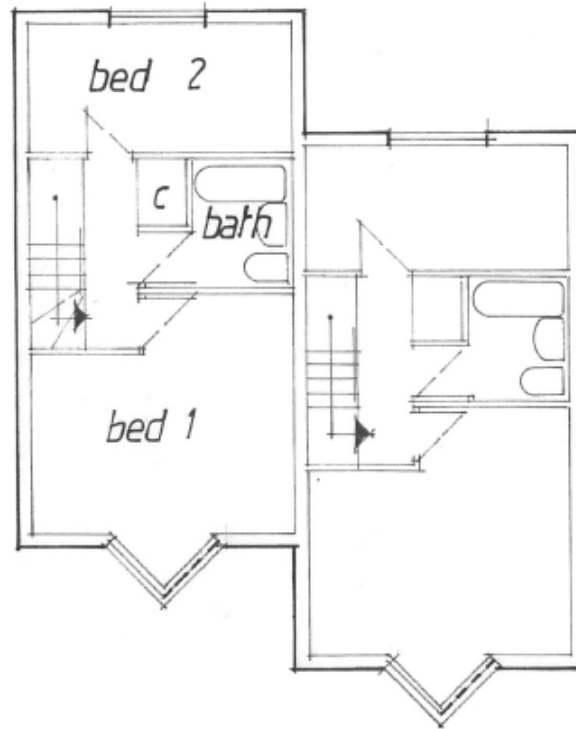

first floor

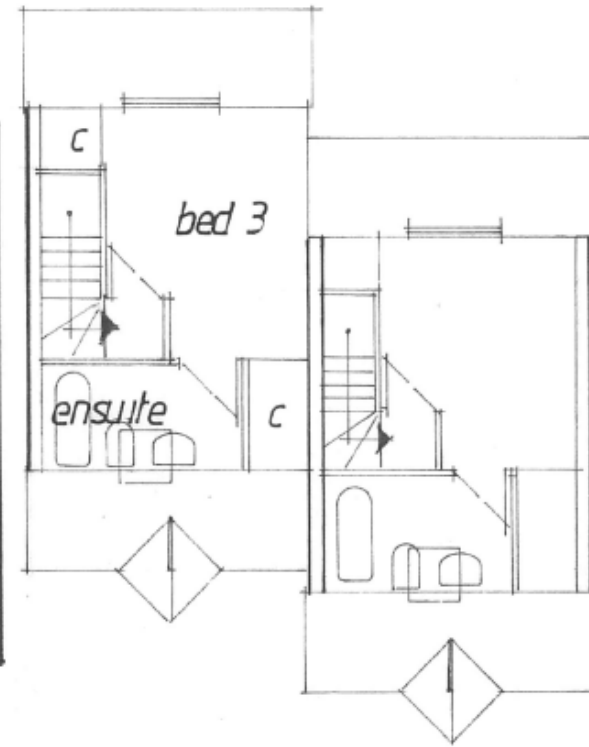

second floor

Proposed Floor Plans



obscured glass

33

front



rear



facing north

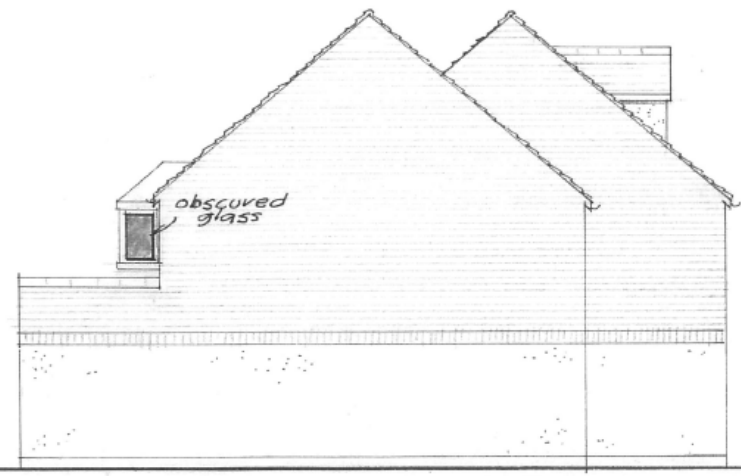

facing south

obscured glass



34





36

Iffley Rd

Iffley Rd



37

This page is intentionally left blank